AS (1)

Weaver of Dreams
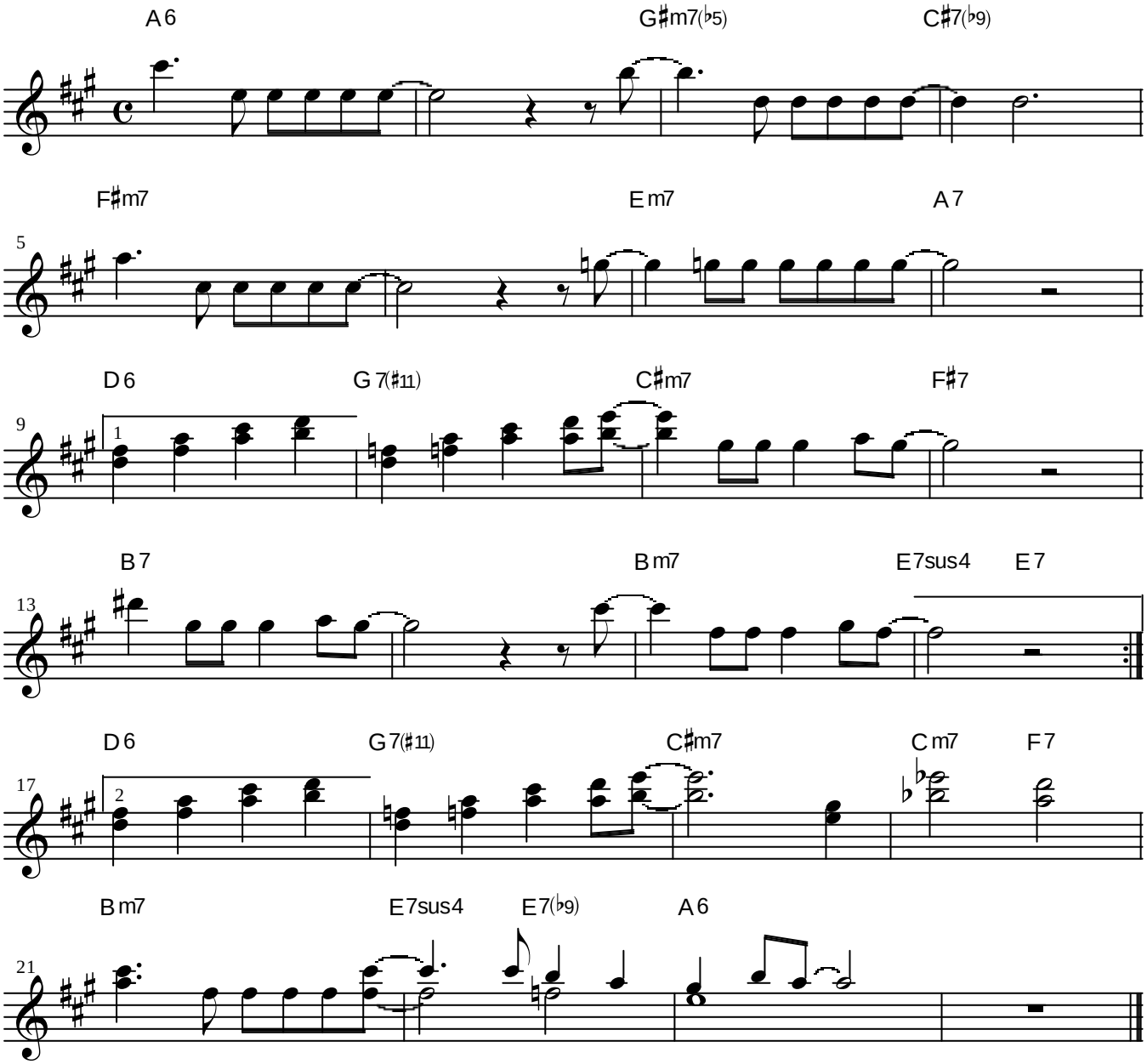
Victor Young