

All the Same

Instrumental Group I

Paul Burnell

A **Slow** ♩ = 80 approx.

all play written note (without transposing)

sf *ppp*

8

6

B **Faster** ♩ = 104 approx.

Stems up = treble clef instruments in C and E flat (flutes may play 8ve higher)

Stems down = treble clef instruments in B flat and F and viola (alto clef)

14 (play as written, do not transpose)

4 cue - voices
Here There All the same

20

25

31

38

2

45 Group I soloist improvises during this 6-bar rest

3 cue - voices 1

Love Hate All the same

51

f

58

64

71

All the Same

Instrumental Group II

Paul Burnell

A **Slow** ♩ = 80 approx.

all play written note (without transposing)

sf

ppp

8

6

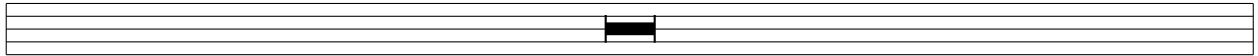

B **Faster** ♩ = 104 approx.

Stems up = treble clef instruments in C and E flat (flutes may play 8ve higher)

Stems down = treble clef instruments in B flat and F and viola (alto clef)

14 (play as written, do not transpose)

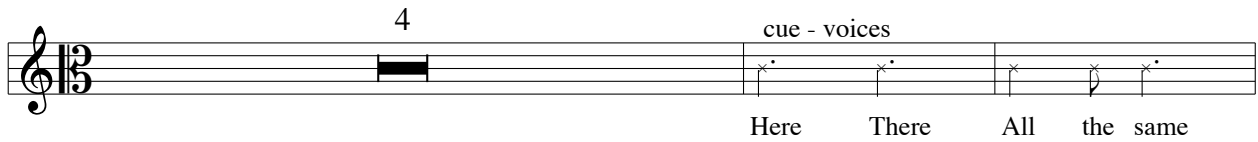

20

3

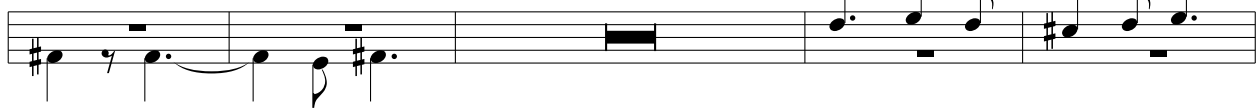

f

27

3

33

2

40

45 (Group I soloist improvises during this 6-bar rest)

3 cue - voices 1

51

56

2

62

4

69

2

All the Same

Bass instruments

Paul Burnell

A **Slow** ♩. =80approx.

8

B **Faster** ♩. =104 approx.

14 (pizz.)

19

24

29

34

All the Same

Voices

Paul Burnell

A **Slow** ♩ = 80 approx.

finger clicks

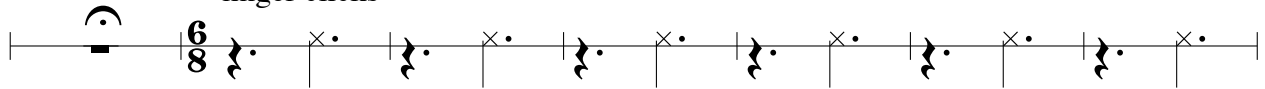

8

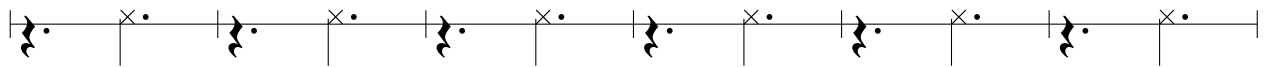

B **Faster** ♩ = 104 approx.

14 finger clicks and / or other body percussion

spoken

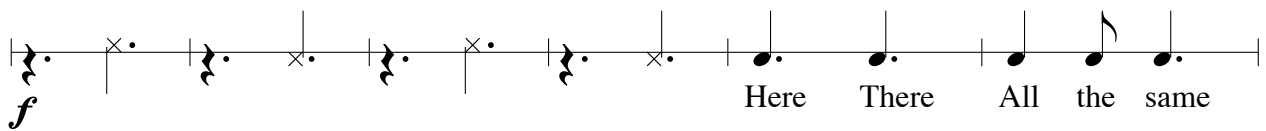

20

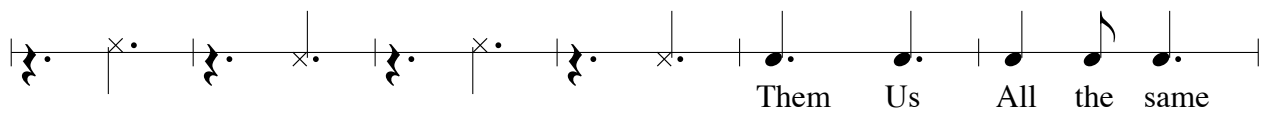

26

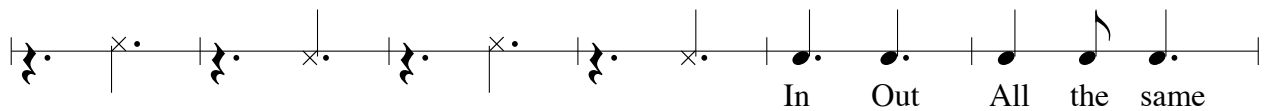

32

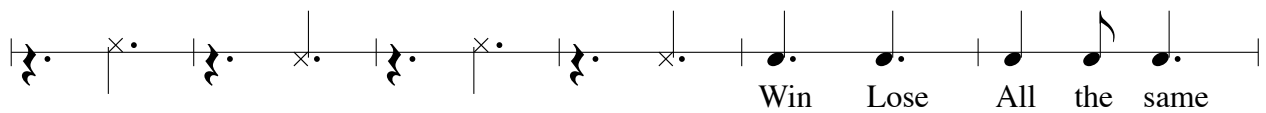

38

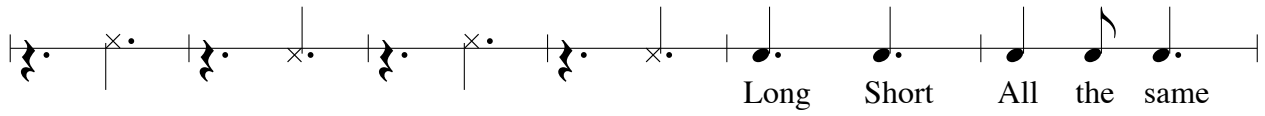

Long Short All the same

44

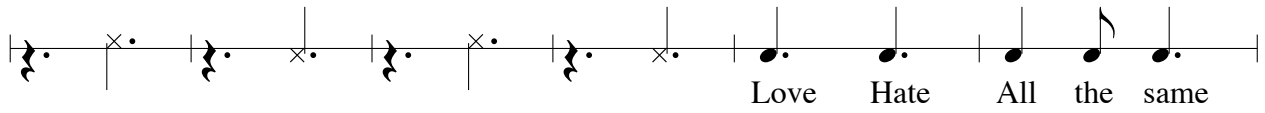

Love Hate All the same

50

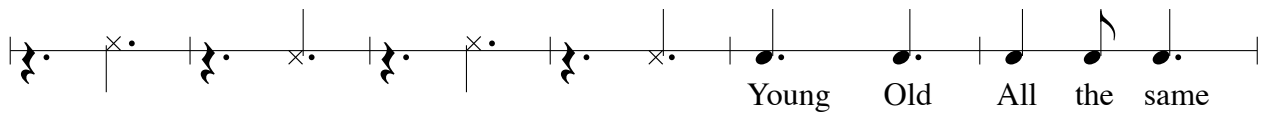

Young Old All the same

56

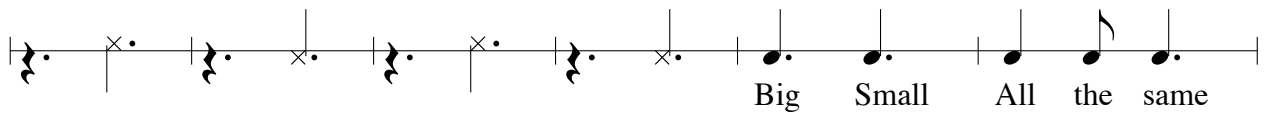

Big Small All the same

62

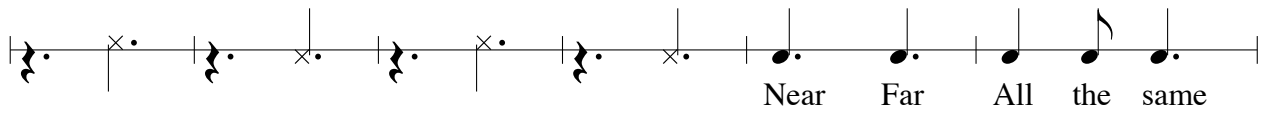

Near Far All the same

68

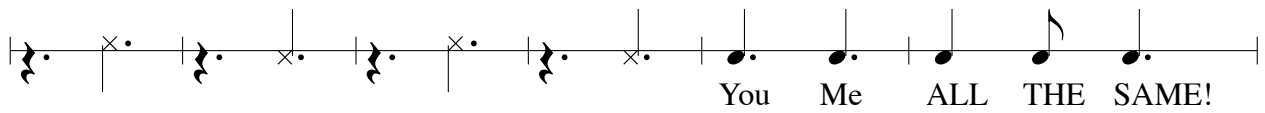

You Me ALL THE SAME!

74

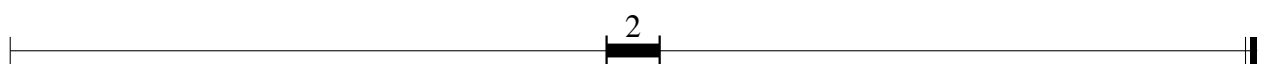

All the Same

Percussion

Paul Burnell

A

Slow ♩ = 80 approx.

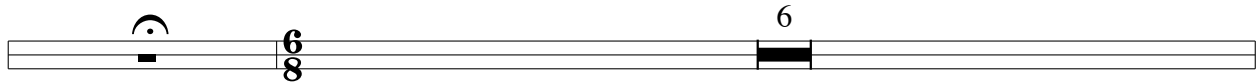

8

B

Faster ♩ = 104 approx.

percussion may elaborate on this basic pattern in a jazz style

play and speak text at same time

14

f Here There All the same

20

Them Us All the same

26

In Out All the same

32

Win Lose All the same

38

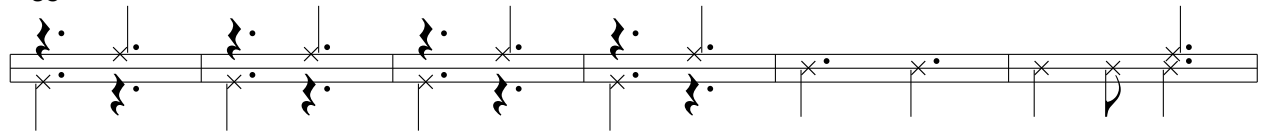

Long Short All the same

44

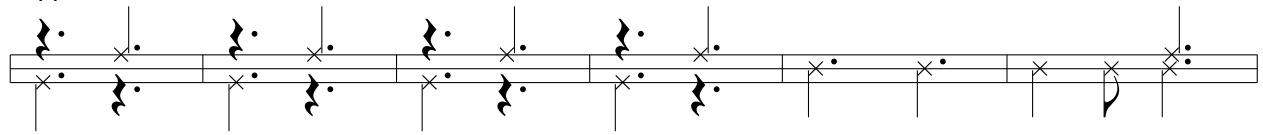

Love Hate All the same

50

Young Old All the same

56

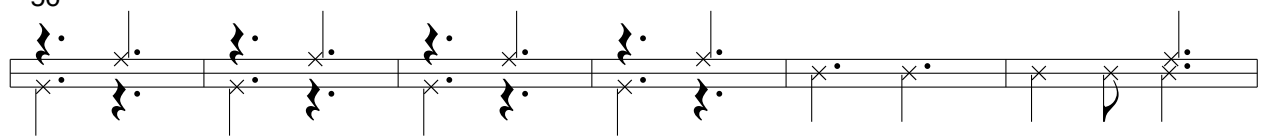

Big Small All the same

62

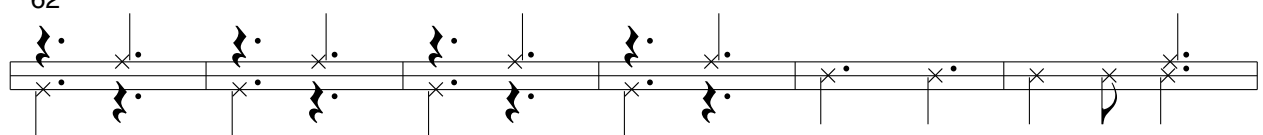

Near Far All the same

68

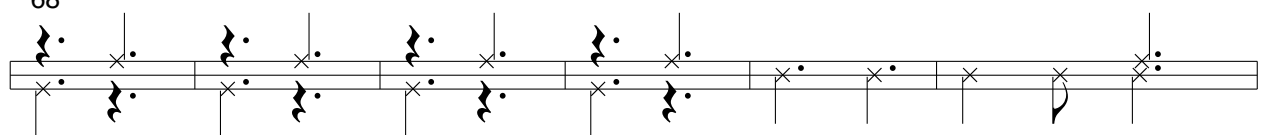

You Me ALL THE SAME!

