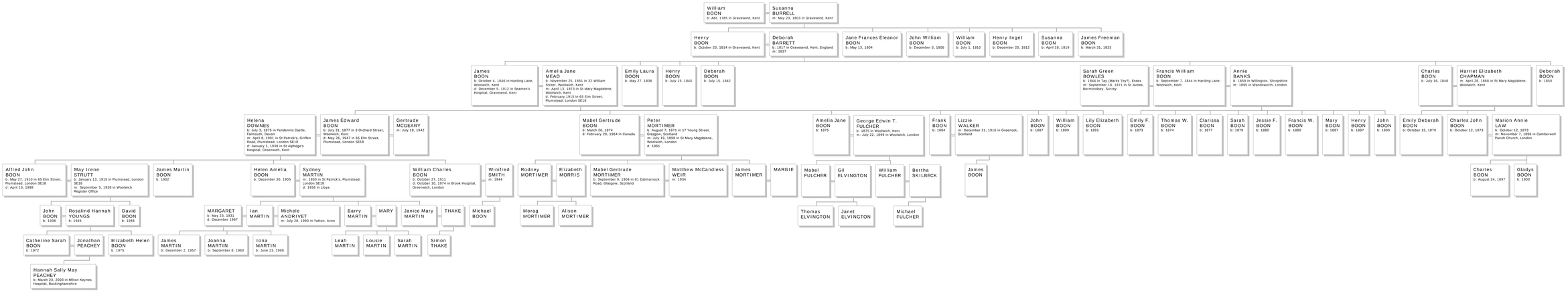Descendants of William Boon