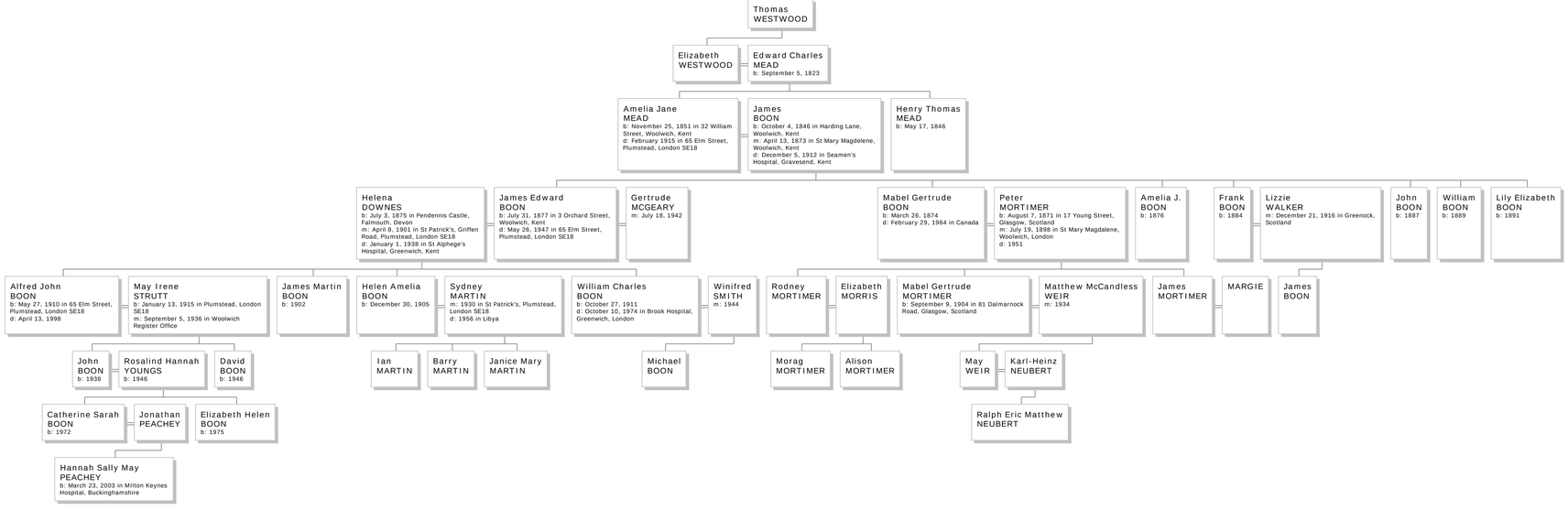Descendants of Thomas Westwood