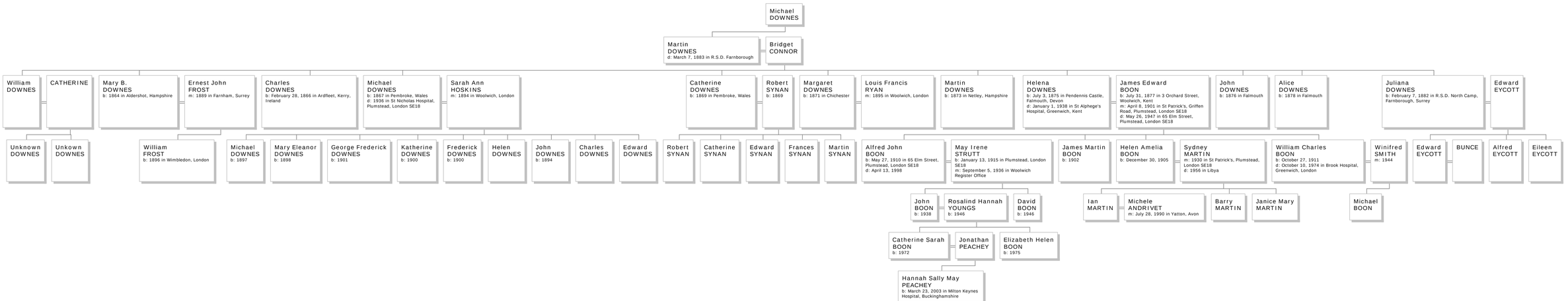Descendants of Michael Downes