Joy Spring Solo
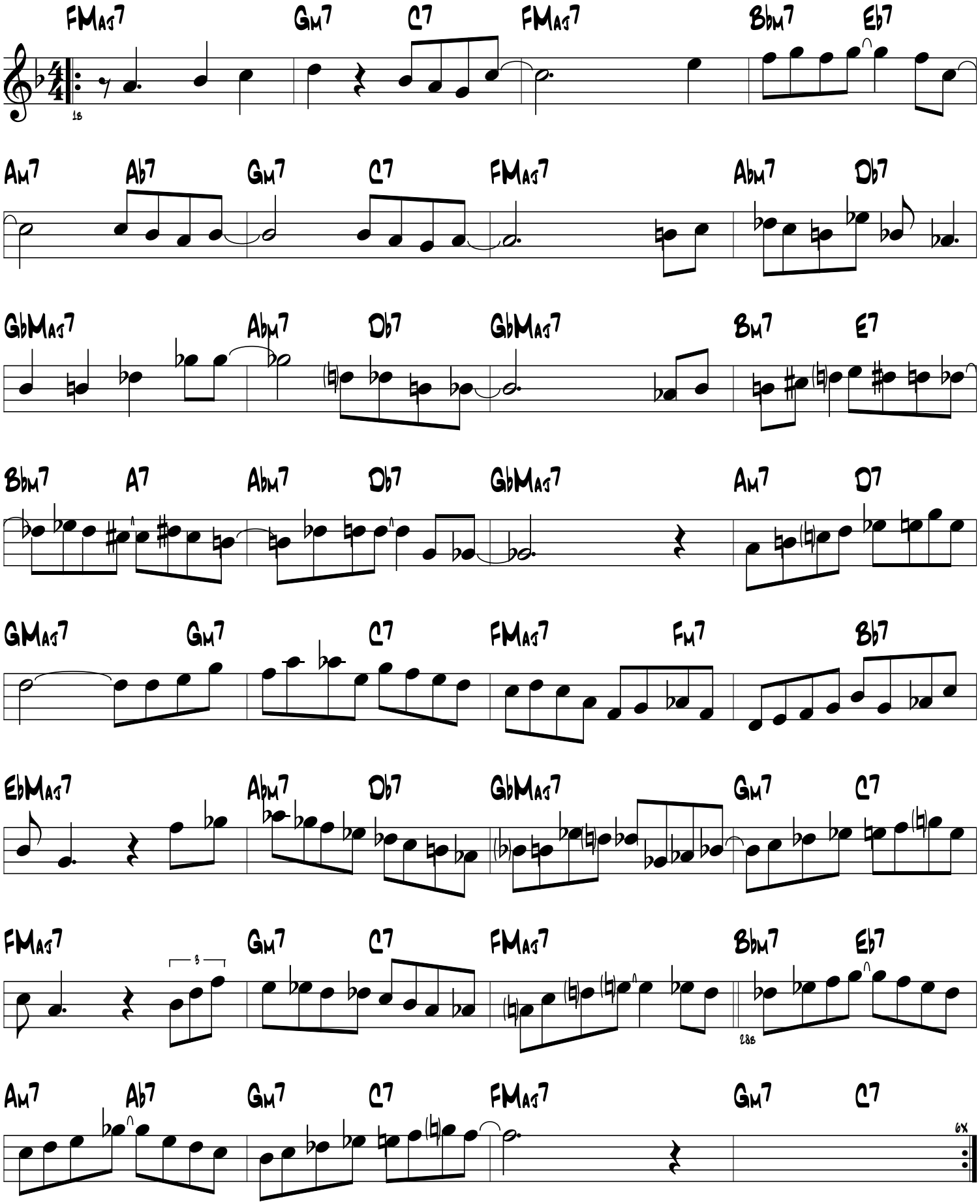
Clifford Brown/
Guy Snape